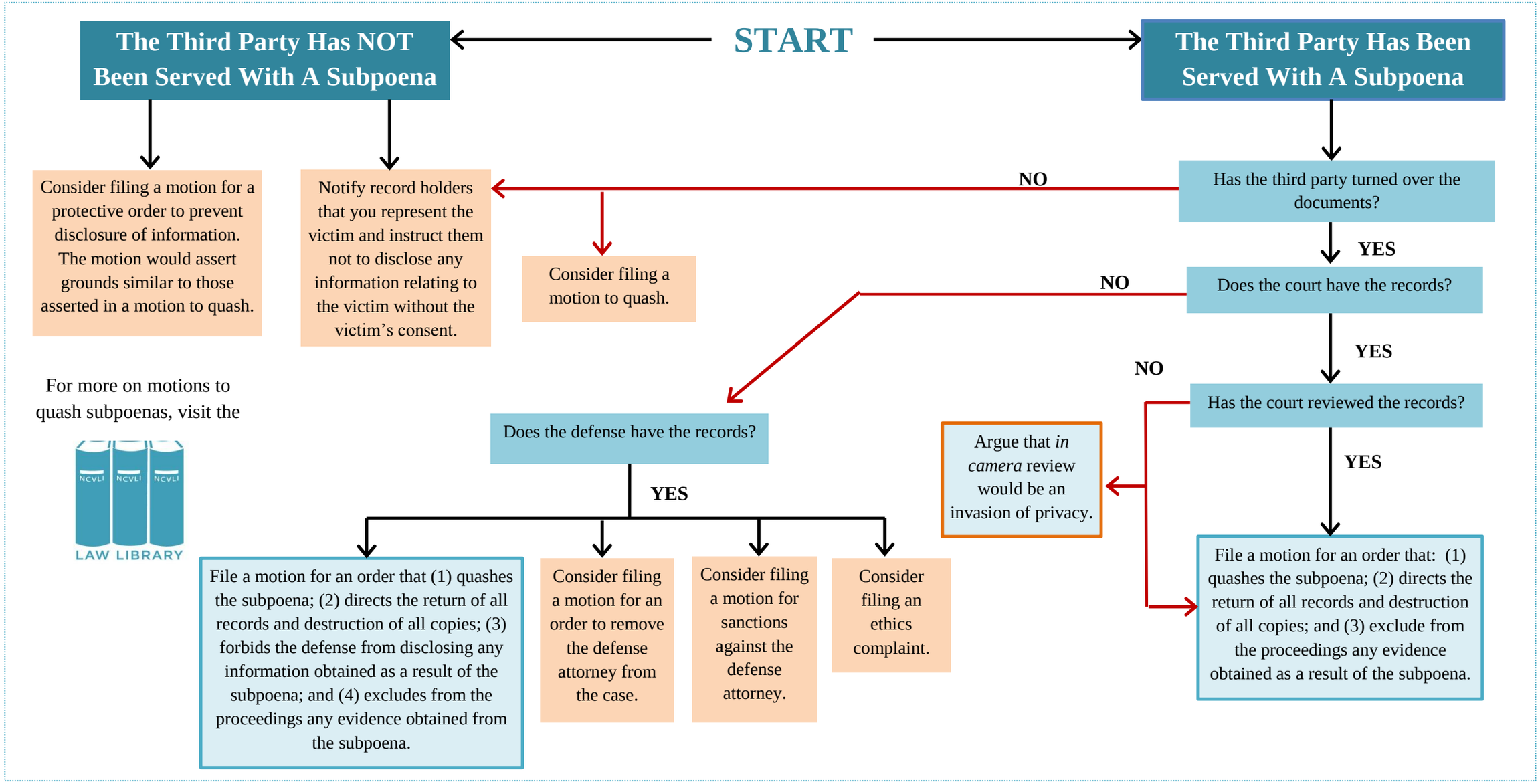RESPONDING TO THIRD PARTY SUBPOENAS SEEKING A CRIME VICTIM'S RECORDS IN A CRIMINAL CASE