



# Student Bar Association

at Lewis & Clark Law School

10015 S.W. Terwilliger Boulevard, Portland, Oregon 97219 •

[www.lclarksba.com](http://www.lclarksba.com)

## ELECTION NOMINATION FORM

**Position:** SBA Natural Resources Committee Representatives

**Name:** Erin Scheurer

**Hometown:** Shorewood, Minnesota

**Goals:** For this post, to help L&C walk the environmental talk. For life, that's a big question... living, in all its facets, a message of environmental sustainability.

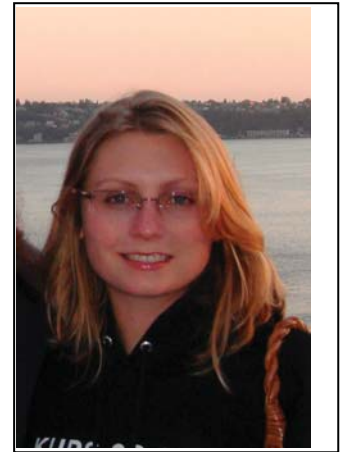

### My friends would describe me as . . .

Dedicated and passionate about protecting our natural environments. Aware of the human impacts on our world. Enthusiastic about all animals.

### I came to Lewis & Clark Law School because . . .

I wanted to set myself on a career path that would be personally fulfilling and globally positive.

### On my free days, I enjoy . . .

Outdoors, jogging, yoga, ceramics, and reading novels.

**Signature:** Erin Scheurer

**E-mail:** [escheurer@lclark.edu](mailto:escheurer@lclark.edu)